SM278-1/2"

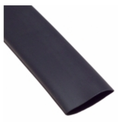

Images are for reference only.
See Product Specifications for product details.
Buy SM278-1/2" with confidence from Component-World.HK, 1 Year Warranty

DABURN

Part Number: SM278-1/2"
Manufacturer Daburn
Description HEATSHRINK DUAL WALL BLK 1/2"X4'
Data sheet: 4:1 Shrinkable Polyolefin Tubing Flexible - Dual W

RoHs Status: Lead free / RoHS Compliant
Ship From: Hong Kong
Shipment Way: DHL/Fedex/TNT/UPS/EMS

Request For Quotation

PRODUCT PARAMETER

Part Number	SM278-1/2"	**Manufacturer**	Daburn
Description	HEATSHRINK DUAL WALL BLK 1/2"X4'	**Lead Free Status / RoHS Status**	Lead free / RoHS Compliant
Quantity Available	9178 pcs	**Data sheet**	4:1 Shrinkable Polyolefin Tubing Flexible - Dual W
Category	Cables, Wires - Management	**Type**	Tubing, Flexible
Shrinkage Ratio	4 to 1	**Shrink Temperature**	120°C
Series	SM278	**Recovered Wall Thickness**	0.051" (1.30mm)
Other Names	SM2781/2" W206	**Operating Temperature**	-55°C ~ 135°C
Moisture Sensitivity Level (MSL)	Not Applicable	**Material**	Polyolefin (PO)
Manufacturer Standard Lead Time	3 Weeks	**Length**	4.00' (1.22m)
Lead Free Status / RoHS Status	Lead free / RoHS Compliant	**Inner Diameter - Supplied**	0.472" (11.99mm)
Inner Diameter - Recovered	0.118" (2.99mm)	**Features**	Adhesive Lined, Fluid Resistant
Detailed Description	Heat Shrink Tubing, Flexible 0.472" (11.99mm) 4 to 1 Black 4.00' (1.22m)	**Color**	Black

Component-World.com is a Reliable Stocking Distributor of Electronic Components. We specialize in all Daburn series electronic components. We have 9178 pieces of Daburn SM278-1/2" in stock available now. Request a quote from electronics components distributor at Component-World.com, our sales team will contact you within 24 hours.
RFQ Email: info@Components-World.com

RELATED PRODUCTS

Part#: SM2615JTR910 — Manufacturers: Stackpole Electronics, Inc. — RFQ
Description: RES 0.91 OHM 5% 1W 2615

Part#: SM278-1 1/4" — Manufacturers: Daburn — RFQ
Description: HEATSHRINK DUAL WAL BK 1 1/4"X4'

Part#: SM26B-SHLS-TF(LF)(SN) — Manufacturers: JST — RFQ
Description: SHL HEADER (SMT SIDE)

Part#: SM2840L — Manufacturers: JKL Components Corporation — RFQ
Description: LAMP INCAND RT-1.5 TELE SLD 28V

Part#: SM2835UWDN02 — Manufacturers: Bivar, Inc. — RFQ
Description: LED, SURFACE MOUNT, SM2835, 0.2W

Part#: SM272BG-ACTEL-2 — Manufacturers: Microsemi — RFQ
Description: ADAPTER MODULE ANTIFUSE 272BGA

Part#: SM26B-ZPDSS-TF(LF)(SN) — Manufacturers: JST — RFQ
Description: CONN HEADER R/A SMD 26POS ZPD

Part#: SM2615ZT0R00 — Manufacturers: Stackpole Electronics, Inc. — RFQ
Description: RES 0 OHM JUMPER 1W 2615

Part#: SM2615JTR820 — Manufacturers: Stackpole Electronics, Inc. — RFQ
Description: RES 0.82 OHM 5% 1W 2615

Part#: SM28B-ZPDSS-TF(LF)(SN) — Manufacturers: JST — RFQ
Description: CONN HEADER R/A SMD 28POS ZPD

Part#: SM26B104K501BM — Manufacturers: KEMET — RFQ
Description: CAP CER 0.1UF 500V X7R RADIAL

Part#: SM278-3/16" — Manufacturers: Daburn — RFQ
Description: HEATSHRK BLK DL 3/16"X1" 1=50PC

Part#: SM278-1" — Manufacturers: Daburn — RFQ
Description: HEATSHRINK DUAL WALL BK 1" X 4'

Part#: SM2835UWDW02 — Manufacturers: Bivar, Inc. — RFQ
Description: LED, SURFACE MOUNT, SM2835, 0.2W

Part#: SM278-3/4" — Manufacturers: Daburn — RFQ
Description: HEATSHRINK 4:1 DUAL BLK 3/4"x4'

Part#: SM2850S — Manufacturers: JKL Components Corporation — RFQ
Description: LAMP INCAND RT-1.5 TELE SLD 28V

Part#: SM278-5/16" — Manufacturers: Daburn — RFQ
Description: HEATSHRK BLK DL 5/16"X0.75" 1=50

Part#: SM2850L — Manufacturers: JKL Components Corporation — RFQ
Description: LAMP INCAND RT-1.5 TELE SLD 28V

Part#: SM270-1/4 — Manufacturers: Daburn — RFQ
Description: HEATSHRNK IRRADIAPOLY 25=25-4'PC

Part#: SM2835UWDC02 — Manufacturers: Bivar, Inc. — RFQ
Description: LED, SURFACE MOUNT, SM2835, 0.2W

Related keywords for **SM278-1/2"**

Daburn SM278-1/2"	SM278-1/2" distributor	SM278-1/2" supplier	SM278-1/2" price
SM278-1/2" download datasheet	SM278-1/2" datasheet	SM278-1/2" stock	buy SM278-1/2"
Daburn SM278-1/2"	Daburn Electronics SM278-1/2"		

Reliable Stocking Distributor of Electronic Components © 2003-2021 Component-World.com All Rights Reserved.
E-mail: info@Components-World.com